Rexo®

CAM SHAFT

An ISO 9001:2008 Company

Cam shaft

Company profile

We M/s SHARP CAM AUTO INDUSTRIES Established Since 1968 in the field of CAMSHAFT manufacturing.

We are actively engaged in designing and manufacturing of wide range of Cams and Camshafts since past many years for Point follower, Flat follower and Roller follower that includes Two-wheeler Series Engine Camshafts, Three-wheeler Series Engine Camshafts, Four-wheeler Series Engine Camshafts, Car Series Engine Camshafts, LCV's and HCV's Series Engine Camshafts, Oil Engine Series Camshafts, Single and Multi Cylinder Engine Series Camshafts, Special Purpose Camshafts, Export Series Camshafts, Concave and Convex Profile Camshafts for Single and Multi Cylinder Petrol and Diesel Engines, Industrial Machine Camshafts etc.

We are leading manufacturer, exporter and supplier of Camshafts in Rajkot for BAJAJ, HERO, HONDA, TVS, YAMAHA, FIAT, FORD, MARUTI SUZUKI, NISSAN, RENAULT, VOLKSWAGEN, SKODA, AUDI, MITSUBISHI, ISUZU, CHEVROLET, DACIA, HYUNDAI, TATA, SEAT, PEUGEOT and many more. We also manufacture Camshafts as per O.E.M requirements or as per Customer's technical drawing or sample.

Rexo®
CAM SHAFT

We are equipped with wide range of special purpose machines which are designed and fabricated to achieve world class quality product. We are fully equipped with complete line of modern CNC manufacturing machinery such as CNC Turning Centers, CNC Camshaft Profile Turning Centers, CNC Camshaft Profile Grinding Machine (German), CNC Vertical Machining Center, CNC Cylindrical Grinding Machine and other universal used machinery. Our latest technically advanced manufacturing facilities are equipped with modern test laboratory and proper inspection instruments such as Cam Profile Inspection machine to ensure maximum quality products and maximum customer satisfaction.

OUR AIM

To DESIGN, MANUFACTURE and MARKET any type of camshaft as per customer's requirement at competitive price with full quality assurance.

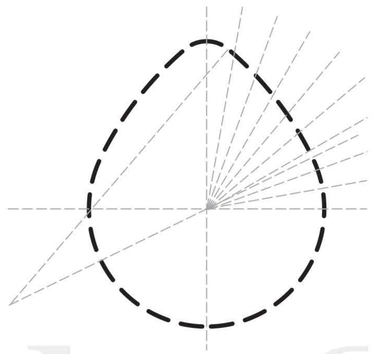

Two & Three Wheeler Series

Engine Camshafts

ioxi oixioxiix oxioxioxioix oxioxioxio xoixoioxi xioxixi oxio xoixiox xoixi oxioxix oixoixi oxixoi oxioxi xoixo xoiixo xoixoi xoiox xoixo xoiix xoixo xoiox oixo xoiixo xoixoi xoiox xoixo xoiix xoixo xoiox

Rexo®
CAM SHAFT

BAJAJ
CNG 3 Wheeler

BAJAJ - CNG 3 Wheeler
BAJAJ - GC 3 Wheeler

BAJAJ - Compact 3 Wheeler
Without D-Compressive

BAJAJ
Compact 3 Wheeler

BAJAJ
Caliber - KB 4S

BAJAJ
Discover 125cc /135cc

BAJAJ
Discover 100cc T-S

BAJAJ
Discover 150cc

BAJAJ
Platina 125 - 2 Plug

BAJAJ
Pulsar 135

BAJAJ
Pulsar 150cc /180cc

BAJAJ
Pulsar DTSi 150cc /180cc

BAJAJ
Pulsar 200cc

BAJAJ
Pulsar Digital 220cc

HONDA
CD 100

HONDA
Super Splendor (Glamour)

HONDA
NXG / CD Delux

HONDA
Karizma / CBZ

HONDA
Activa New 110cc

HONDA
Activa 125cc

HONDA
Unicorn / Shine

LML - Freedom

MAHINDRA
Duro / Flyte / Rodeo

SUZUKI
Access 125cc

TVS - Apache RTR
TVS - KING 3 Wheeler

TVS
Centra / PEP 90cc

TVS
Scooty PEP 70cc

TVS
Suzuki Fiero

TVS - Victor

YAMAHA
Crux / YBX / Libero

YAMAHA - FZ

YAMAHA - R15

Four Wheeler Series

Engine Camshafts

ioxi oixioxiix oxioxioxioix oxioxioxio xoixoioxi xioxixi oxio xoixiox xoixi oxioxix oixoixi oxixoi oxioxi xoixo xoiixo xoixoi xoiox xoixo xoiix xoixo xoiox oixo xoiixo xoixoi xoiox xoixo xoiix xoixo xoiox

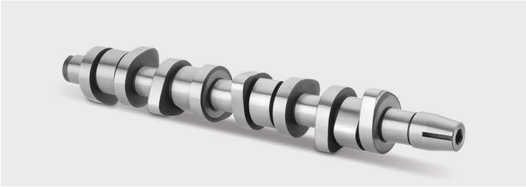

VOLKSWAGEN

FORD ENDEAVOUR

MITSUBISHI LANCER

RENAULT K9K

CHEVROLET SPARK

FORD FIESTA

TATA DICOR

FIAT 1.3 MULTIJET (MARUTI SWIFT) INLET

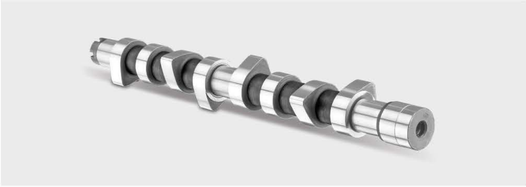

TATA INDICA

PEUGEOT TUD-5 (ZEN DIESEL)

FIAT 1.3 MULTIJET (MARUTI SWIFT) EXHAUST

MARUTI 800cc - 3 Cyl.

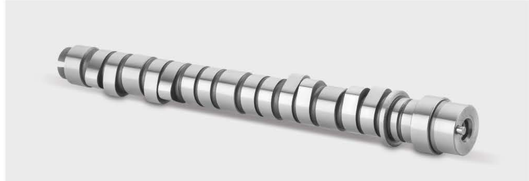

MARUTI SUZUKI ALTO (F8D)

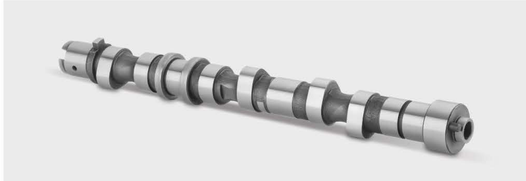

HYUNDAI ACCENT (CRDI) 3 Cyl.

TATA ACE (PETROL / CNG) 2 Cyl.

TATA ACE (DIESEL) 2 Cyl.

CHEVROLET BEAT - INLET

CHEVROLET BEAT - EXHAUST

FIAT PALIO

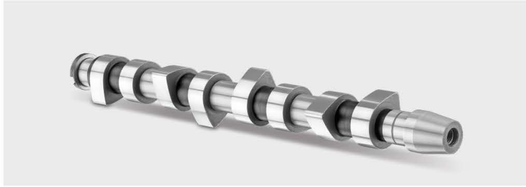

SKODA OCTAVIA (TDI)

SHARP CAM
AUTO INDUSTRIES

Plot No. 71, Survey No. 38/1,
B/h. Krishna Park Hotel, N.H. 8-B,
Gondal Highway, Vavdi,
Dist. Rajkot-360 004. (Guj.) INDIA

m +91 98251 61424
e rexo_cam@yahoo.com
e info@rexocam.com
w www.rexocam.com

An ISO 9001:2008 Company

Note

- All rights reserved for SHARP CAM AUTO INDUSTRIES
- The names listed above are registered trademarks of the original equipment manufacturers & and are used here only for reference purpose.